

\$1,299,000 - 1831 Washington Valley Rd, Bridgewater Twp.

MLS® #3727379

\$1,299,000

5 Bedroom, 6.00 Bathroom, 4,055 sqft
Residential on 1.22 Acres

MARTINSVILLE, Bridgewater Twp., NJ

COMING SOON! Elegant new home located near downtown Martinsville, top-rated schools & parks. This center hall colonial features Hardie Plank & stone exterior & a FABULOUS open floor plan loaded with quality finishes throughout. CUSTOM chef's EIK equipped w/SS appliance package, center island, Fabuwood cabinetry, pantry & breakfast area leading to a Trex deck & paver patio. Family room w/gas frplce & custom mantle. 1st fl. in-law suite w/full bath can also be the perfect home office. Master bedroom suite includes a sitting room, large WIC & spa-like bath. Convenient 2nd fl. laundry room. This amazing home also features a CUSTOM trim package & HWD floors throughout, LED recessed lighting, 3 car garage, Timberline 50 yr roof, Andersen windows, 2-zone HVAC, 9' ceilings & much more! Option to finish the basement.



5088171

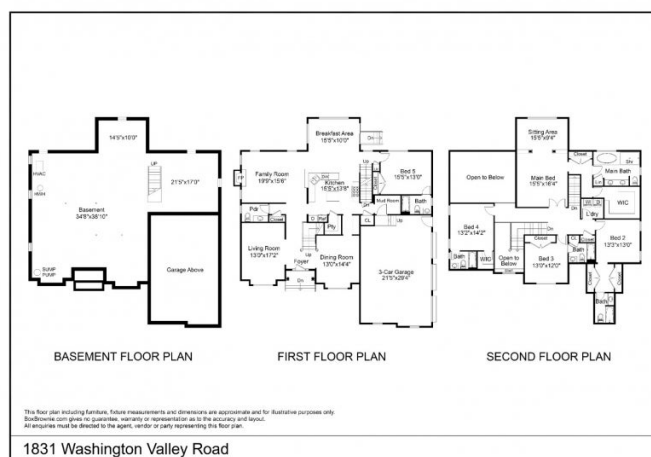

5088171

Built in 2022

Essential Information

MLS® #	3727379
Price	\$1,299,000
Bedrooms	5
Bathrooms	6.00
Full Baths	5
Half Baths	1
Square Footage	4,055
Acres	1.22

Year Built	2022
Type	Residential
Sub-Type	Single Family
Style	Colonial, Custom Home
Status	Active

Community Information

Address	1831 Washington Valley Rd
Subdivision	MARTINSVILLE
City	Bridgewater Twp.
County	Somerset
State	NJ
Zip Code	08836-2004

Amenities

Utilities	Gas-Natural, Electric
Parking Spaces	8
Parking	Blacktop, Paver Block
# of Garages	3
Garages	Finished Garage, Built-In Garage, Garage Door Opener

Interior

Interior	High Ceilings, Carbon Monoxide Detector, Fire Extinguisher, Smoke Detector, Walk-In Closet
Appliances	Dishwasher, Refrigerator, Carbon Monoxide Detector, Cooktop - Gas, Disposal, Kitchen Exhaust Fan, Microwave Oven, Wall Oven(s) - Electric, Sump Pump
Heating	Gas-Natural
Cooling	Central Air, 2 Units, Ceiling Fan
Fireplace	Yes
# of Fireplaces	1
Fireplaces	Family Room, Gas Ventless
Has Basement	Yes
Basement	French Drain, Full, Unfinished

Exterior

Exterior	Stone, Composition Siding
Exterior Features	Deck, Patio, Curbs, Underground Lawn Sprinkler, Thermal Windows/Doors

Lot Description	Open Lot
Roof	Asphalt Shingle

School Information

Elementary	CRIM
Middle	BRIDG-RAR
High	BRIDG-RAR

Additional Information

Date Listed	July 14th, 2021
Zoning	Residential
HOA Fees	0.00

Listing Details

Listing Office	SIGNATURE REALTY NJ
----------------	---------------------

The data relating to real estate for sale on this website comes in part from the IDX Program of Garden State Multiple Listing Service, L.L.C. Real estate listings held by other brokerage firms are marked as IDX Listing. Information deemed reliable but not guaranteed. Copyright © 2022 Garden State Multiple Listing Service, L.L.C. All rights reserved. Notice: The dissemination of listings on this website does not constitute the consent required by N.J.A.C. 11:5.6.1 (n) for the advertisement of listings exclusively for sale by another broker. Any such consent must be obtained in writing from the listing broker. This information is being provided for Consumers' personal, non-commercial use and may not be used for any purpose other than to identify prospective properties Consumers may be interested in purchasing.

Listing information last updated on January 25th, 2022 at 5:18pm EST